Office 2003 By Phone Activation Crack

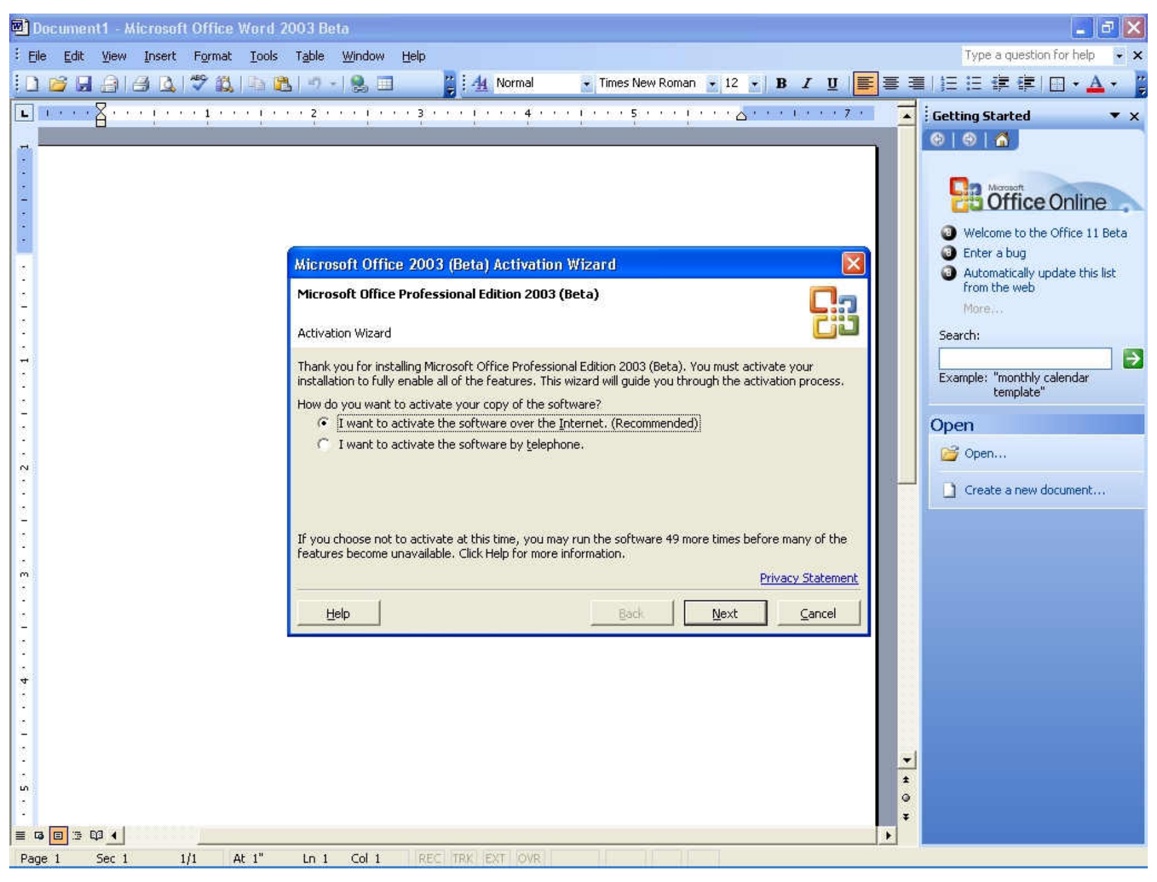
Document1 - Microsoft Office Word 2003 Beta
File Edit View Insert Format Tools Table Window Help
Normal
Times New Roman
12
Getting Started
Office Online
Open

Microsoft Office 2003 (Beta) Activation Wizard

Microsoft Office Professional Edition 2003 (Beta)

Activation Wizard

Thank you for installing Microsoft Office Professional Edition 2003 (Beta). You must activate your installation to fully enable all of the features. This wizard will guide you through the activation process.

How do you want to activate your copy of the software?

● I want to activate the software over the Internet. (Recommended)

○ I want to activate the software by telephone.

If you choose not to activate at this time, you may run the software 49 more times before many of the features become unavailable. Click Help for more information.

Privacy Statement
Help
Back
Next
Cancel

DOWNLOAD: https://byltly.com/2iqxzc

Download

You are asked if you want to install the optional features, I say no. It then asks how many installations do you want. I say a single installation, and it will proceed from there. Hope this helps you. #!/bin/sh if ["$DEBUG" = "1"]; then set -x set -e fi if ["$COUNT" = "0"]; then # this will start the nodes ./slogs/slogs-master.sh -c $CLUSTER_NAME -n $NODES -a./slogs/slogs-slave.sh else # this will start the nodes and use a shared-nothing cluster # the data will be replicated across all nodes # this means that if you have $NODES nodes, you will have $NODES # replicated copies of the data # the entire cluster must be down before this can be set if ["$NODES"!= "0"]; then # this will start the nodes ./slogs/slogs-master.sh -c $CLUSTER_NAME -n $NODES -a./slogs/slogs-slave.sh fi Trolleybuses in Duren The Duren trolleybus system () was a trolleybus system that existed from 1962 to 1990 in the city of Duren, Netherlands. History The trolleybus system of Duren was opened on 9 May 1962. It replaced the wooden trams of Duren that had been in use since the 1920s. It was the first trolleybus system in the Netherlands to run on dual-cable, 2-rail standard gauge system, allowing a faster operation of the trams. In May 1989, the bus company Durenbunbedrijf announced plans to close the trolleybus service and replace it with bus service. On 16 September 1989, the last trolleybus of the Duren system was removed from the streets. The Duren trolleybus system was replaced with bus service. The terminus at the depot at the end of 82157476af

Related links:

travellerb2teacherbookhqmitchellrapidshare
chained convict for life pdf
the island 2005 dual audio 720p resolution